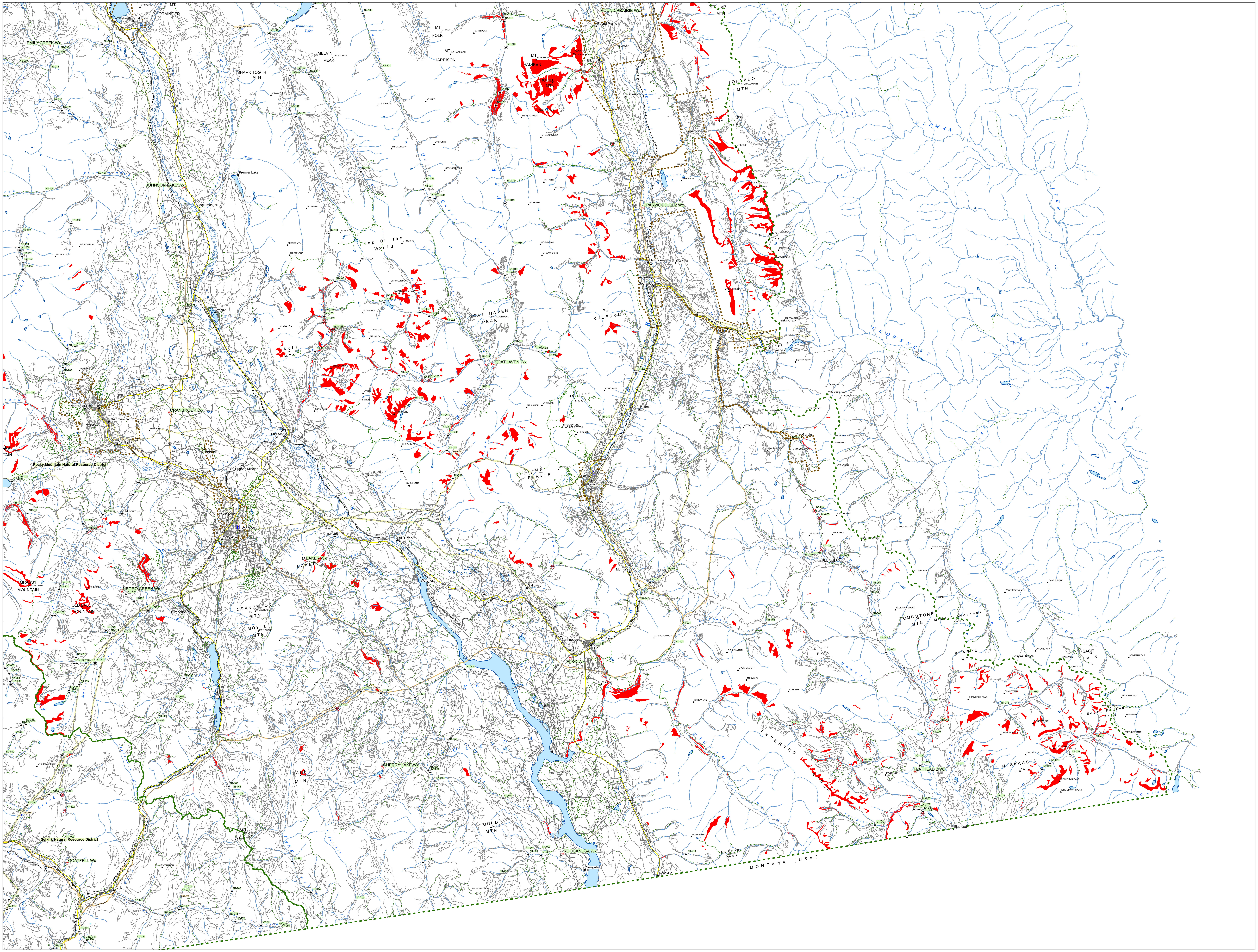

EMILY CREEK Wx
JOHNSON LAKE Wx
CRANBROOK Wx
NEGRO CREEK Wx
BAKER Wx
GOATHAVEN Wx
ROUND PRAIRIE Wx
SPARWOOD QD2 Wx
ELKO Wx
CHERRY LAKE Wx
KOOCANUSA Wx
FLATHEAD 2 Wx
GOATFELL Wx
Rocky Mountain Natural Resource District
Selkirk Natural Resource District
Canal Flats
GRAINGER
Whiteswan Lake
MELVIN PEAK
SHARK TOOTH MTN
Premier Lake
Skookumchuck
Wasa
Top Of The World
LAKIT MTN
North Star Kimberley
Chapman Camp
Marysville
Fort Steele
St. Eugene Mission
Old Town
Cranbrook
Rockyview
Baker
Mayook
Bull River
Wardner
Lumberton
GRASSY MOUNTAIN
OLD BALDY MOUNTAIN
CRANBROOK MTN
MOYIE MTN
Moyie
YAHK MTN
Yahk
Curzon
MT OLSON
GOLD MTN
Newgate
Roosville
Galloway
Caithness
Elko
Morrissey
MT FERNIE
Fernie
Hosmer
Hartley Pass
GOAT HAVEN PEAK
MT KULESKI
MT HADIKEN
PROFILE MTN
Elkford
Round Prairie
BEEHIVE MTN
TORNADO MTN
North Fork Pass
Sparwood
Elk Prairie
Racehorse Pass
Crowsnest Pass
Crowsnest
Corbin
Flathead
TOMBSTONE MTN
Middle Kootenay Pass
SCARPE MTN
SAGE MTN
South Kootenay Pass
MISKWASINI PEAK
INVERTED RIDGE
Kisoo Pass
Galton Pass
OLDMAN RIVER
CROWSNEST RIVER
CASTLE RIVER
WIGWAM RIVER
LAKE KOOCANUSA
MONTANA (USA)